

# PBF

PARKER B. FRANCIS  
FELLOWSHIP PROGRAM

## The Parker B. Francis Fellowships In Pulmonary Research

The goal of the Parker B. Francis Fellowship Program of the Francis Family Foundation is to exert a favorable and lasting influence on the field of pulmonary medicine by providing the means to support promising young physicians and scientists for a period of training in research. Since 1976, the Parker B. Francis Fellowship Program has provided more than \$68 million in support of career development for more than 880 M.D. and Ph.D. scientists embarking on careers in clinical, laboratory or translational science in Pulmonary, Critical Care and Sleep Medicine. The PBF Fellowship provides important support at a key transition point in the careers of new scientists who will benefit patients with lung diseases through innovative research.

In 2020, Fellows will receive \$225,000 over three years to support research with experienced mentors in many diverse areas of research related to lung biology, critical illness and control of breathing. Past PBF Fellows have become international leaders in all aspects of Pulmonary, Critical Care and Sleep Medicine.



*Additional program information on PBF Fellows productivity and career data:*  
Martin TR, et al. Am J Respir Crit Care Med 2012;185:479-485  
<http://www.francisfellowships.org/images/1-PBF%20AJRCCM%20Paper-3%2012.pdf>

[www.francisfellowships.org](http://www.francisfellowships.org)

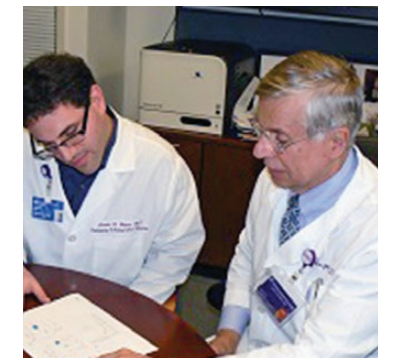
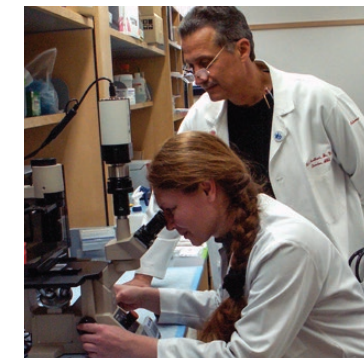

*Left to right: David D. Fuller, PhD (Mentor and 2001 PBF Fellow) and Mai K. ElMallah, MD (2012 PBF Fellow) University of Florida; Elena A. Goncharova, PhD (2008 PBF Fellow) and Reynold A. Panettieri, Jr., MD (Mentor and 1989 PBF Fellow) University of Pennsylvania; and, Curtis H. Weiss, MD (2011 PBF Fellow) and Jacob I. Sznajder, MD (Mentor) Northwestern University*

*Sponsored by the Francis Family Foundation, 2020*

[www.francisfellowships.org](http://www.francisfellowships.org)

## PBF FELLOWSHIP PROGRAM OFFICE

POLLY E. PARSONS, M.D., *Chair and PBF Fellowship Program Scientific Director*  
*E.L. Amidon, Chair and Professor of Medicine*  
Robert M. Larner, M.D., *College of Medicine at the University of Vermont*  
*Medicine Health Care Service Leader*  
University of Vermont Medical Center  
LAURIE A. ST. GELAIS, *PBF Fellowship Program Administrator*  
Tel: 802-847-5451, Email: Laurie.St.Gelais@uvmhealth.org

## 2020 COUNCIL OF SCIENTIFIC ADVISORS

POLLY E. PARSONS, M.D., *Chair and PBF Fellowship Program Scientific Director*  
JASON H.T. BATES, Ph.D., DSc, *University of Vermont*  
J. RANDALL CURTIS, M.D., M.P.H., *University of Washington*  
TINA V. HARTERT, M.D., M.P.H., *Vanderbilt University School of Medicine*  
THOMAS J. MARIANI, Ph.D., *University of Rochester*  
IRINA PETRACHE, M.D., *National Jewish Health*  
CHAD STEELE, Ph.D., *Tulane University*  
VICTOR J. THANNICKAL, M.D., *University of Alabama at Birmingham*  
BERNARD THEBAUD, M.D., Ph.D., *University of Ottawa*

*The Parker B. Francis Fellowship Program is sponsored by the*

## FRANCIS FAMILY FOUNDATION, KANSAS CITY, MO

800 West 47th Street, Suite 717, Kansas City, MO 64112  
Tel: 816-531-0077, Fax: 816-531-8810

***PBF Fellowship administrative/financial questions should be referred to:***

SHARI HOCKENBERY, CMP, Grants Program Manager  
Email: shari@francisfoundation.org

“The PBF fellowship was critical to my career development, offering protective time to explore new collaborations and funding opportunities while also bolstering my publication record, which made me a more attractive grant applicant.”

MOLLY FRANKE, SCD, *Associate Professor*  
*Harvard Medical School*  
(PBF CLASS OF 2011)

## 2020 AWARDEES

### PARKER B. FRANCIS FELLOWS – CLASS OF 2020

FELLOW	MENTOR	INSTITUTION
MICHAELA ANDERSON, M.D.	R. GRAHAM BARR, M.D., Ph.D.	Columbia University Medical Center
RAGHU CHIVUKULA, M.D., Ph.D.	DAVID M. SABATINI, M.D., Ph.D.	Massachusetts General Hospital
ADAM HABER, Ph.D.	JEFFREY J. FREDBERG, Ph.D.	Harvard School of Public Health
CHAO HE, M.D., Ph.D.	A. BRENT CARTER, M.D.	University of Alabama at Birmingham
MEGAN HOSEY, Ph.D.	DALE M. NEEDHAM, M.D., Ph.D.	Johns Hopkins University
CRYSTAL NORTH, M.D.	DAVID C. CHRISTIANI, M.D., M.P.H.	Massachusetts General Hospital/Harvard Medical School
LOKESH SHARMA, Ph.D.	CHARLES S. DELA CRUZ, M.D., M.P.H.	Yale University
KELLY SHEPARDSON, Ph.D.	AGNIESZKA RYNDA-APPLE, Ph.D.	Montana State University
DRAGOS VASILESCU, Ph.D.	JAMES C. HOGG, M.D., Ph.D.	University of British Columbia
XIAOYI YUAN, Ph.D.	HOLGER K. ELTZSCHIG, M.D., Ph.D.	The University of Texas Health Center at Houston

### PARKER B. FRANCIS JO RAE WRIGHT AWARD FOR SCIENTIFIC EXCELLENCE

*Awarded annually to a recent graduate of the PBF Fellowship Program whose research shows exceptional creativity and promise and who has demonstrated outstanding mentoring and professional leadership qualities*

JONATHAN KROPSKI, M.D. — *Vanderbilt University Medical Center*

### PARKER B. FRANCIS LECTURER – INTERNATIONAL AMERICAN THORACIC SOCIETY MEETING

*Awarded to former PBF Fellows who are internationally recognized for their outstanding contributions to scientific research and teaching*

DAVID GOZAL, M.D., M.B.A., Ph.D. (HON) — *University of Missouri School of Medicine*

See *PBF FELLOWSHIP PROGRAM* website — [WWW.FRANCISFELLOWSHIPS.ORG](http://WWW.FRANCISFELLOWSHIPS.ORG) — for a complete listing of current and past PBF Fellowship Program ...

- Scientific Directors
- Members of the PBF Council of Scientific Advisors
- Fellows
- Special Awardees and Sponsored Lecturers